

PLAN SHOWING THE PROPOSED BUILDING IN SNo: 33/1, NO: 170, IRUMBULIYUR VILLAGE,  
TAMBARAM MUNICIPAL LIMIT, CHINGLEPUT DIST. SCALE 1" = 8'-0" (1:100)

A/7/90

Planning Permit No. \_\_\_\_\_  
**APPROVED**  
Subject to the conditions in  
this office letter.  
No. A/113821/88 4/1-1-90  
4/11190.  
**FOR MEMBER SECRETARY  
MADRAS METROPOLITAN  
DEVELOPMENT AUTHORITY**

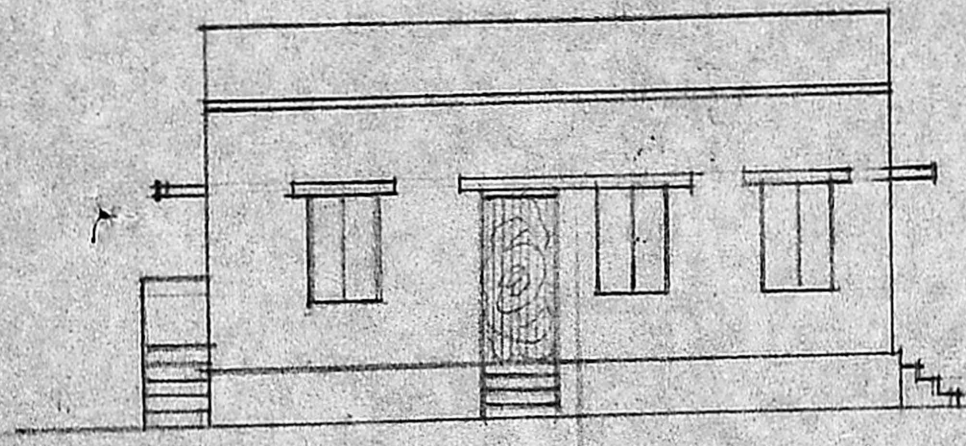

FRONT ELEVATION.

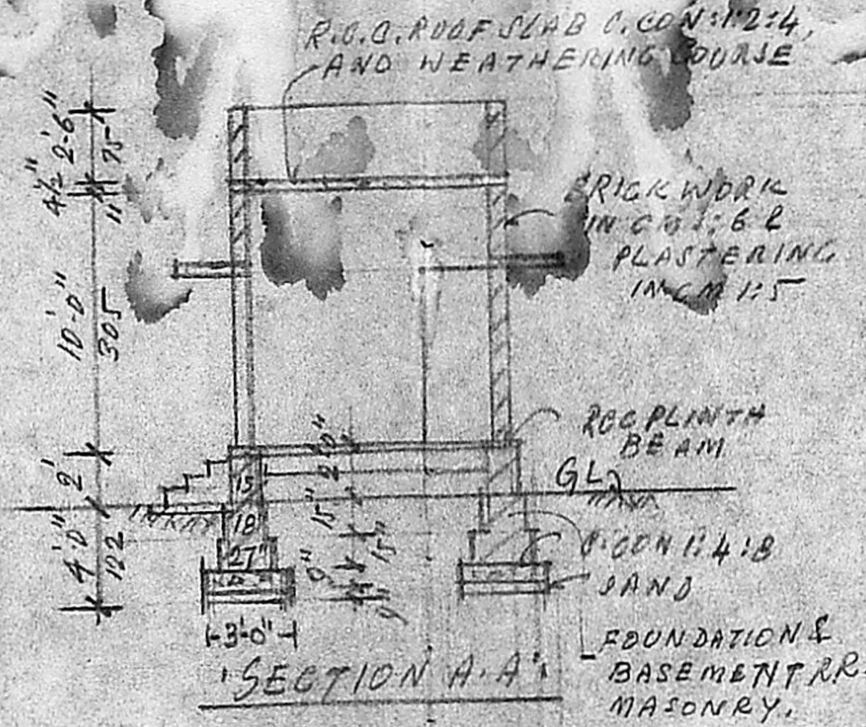

SECTION A-A

REFERENCE  
D. DOOR 3'-3" x 6'-6" (91 x 197)  
D1. DOOR 3'-0" x 6'-6" (91 x 197)  
D2. DOOR 2'-6" x 6'-6" (76 x 197) T.  
W. WINDOW 3'-0" x 4'-6" (91 x 139)  
V. VENTILATOR 3'-0" x 2'-0" (91 x 61)  
STAIRCASE: WIDTH: 3'-0" (91 cms)  
RISE: 0'-6" (15 cms)  
TREAD: 0'-9" (23 cms)  
AREA OF the PLOT: 1290 SFT: 116 M<sup>2</sup>  
PRO. BLDG. AREA: 322 SFT: 29 M<sup>2</sup>

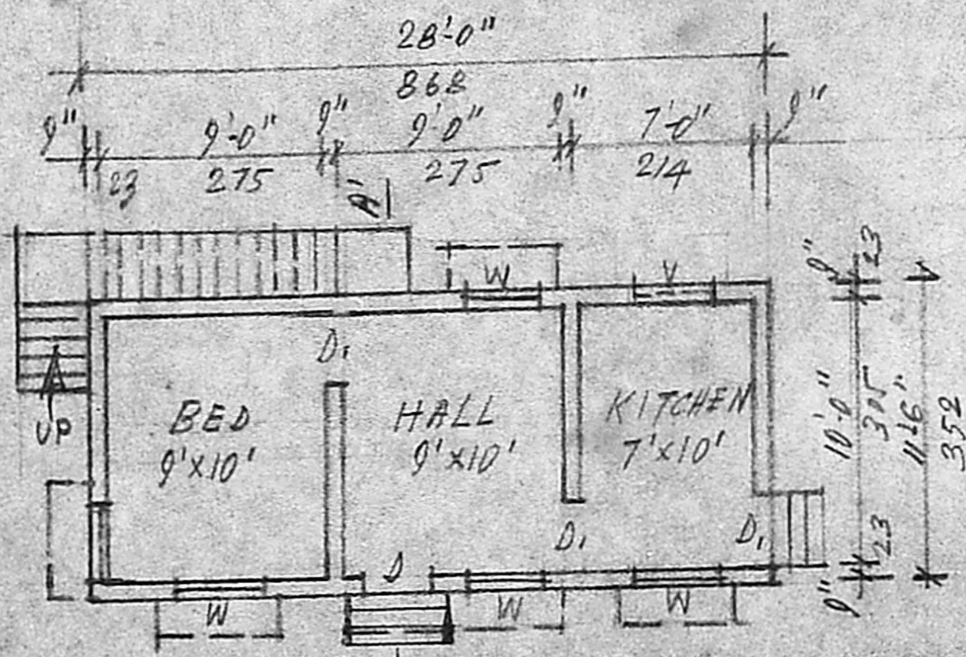

PLAN.

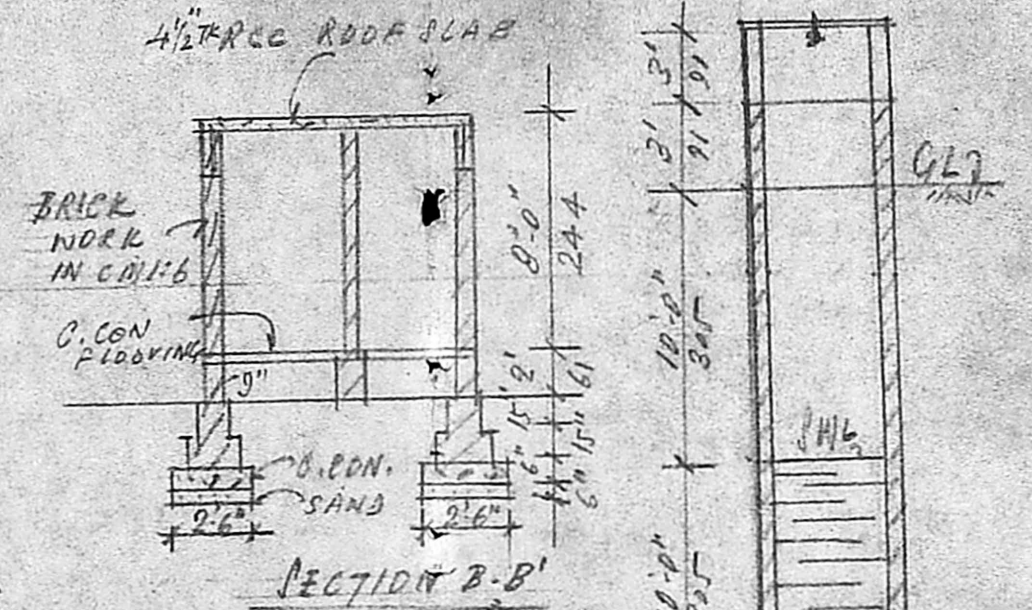

SECTION B-B

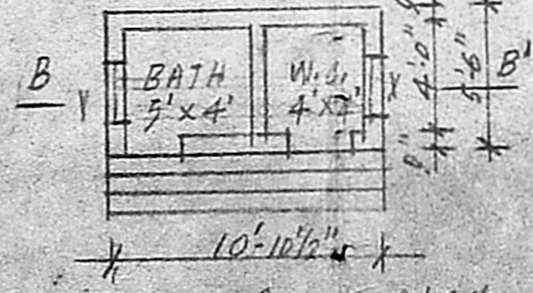

BATH & W.C. PLAN.

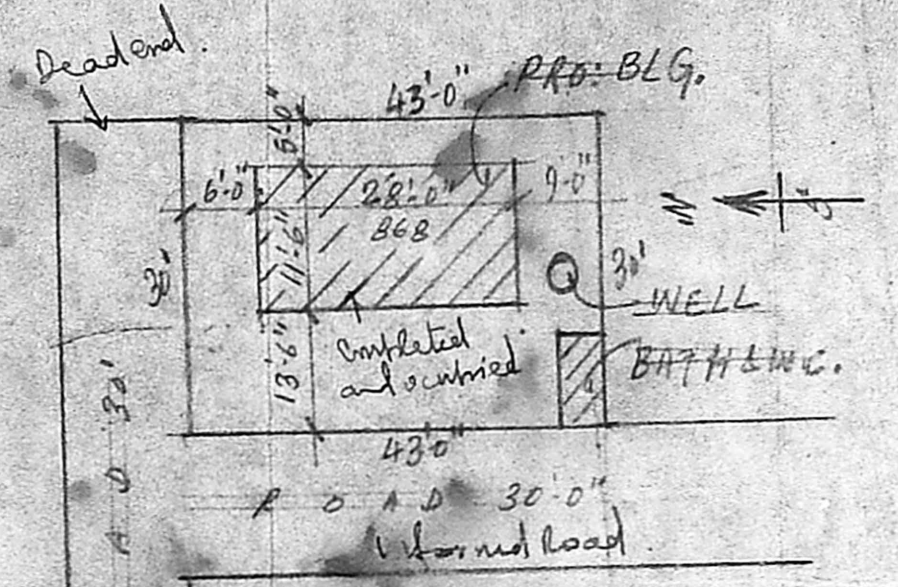

SITE PLAN.

OWNER  
L. E. GANQATHARAN  
K. Krishnarajan, L.C.  
Consulting Engineer  
LICENSED SURVEYOR  
TAMBARAM MUNICIPALITY  
TAMBARAM VILLAGE  
MADRAS-600045